

Welcome to EVSRA Regatta's at Bugsy Beach

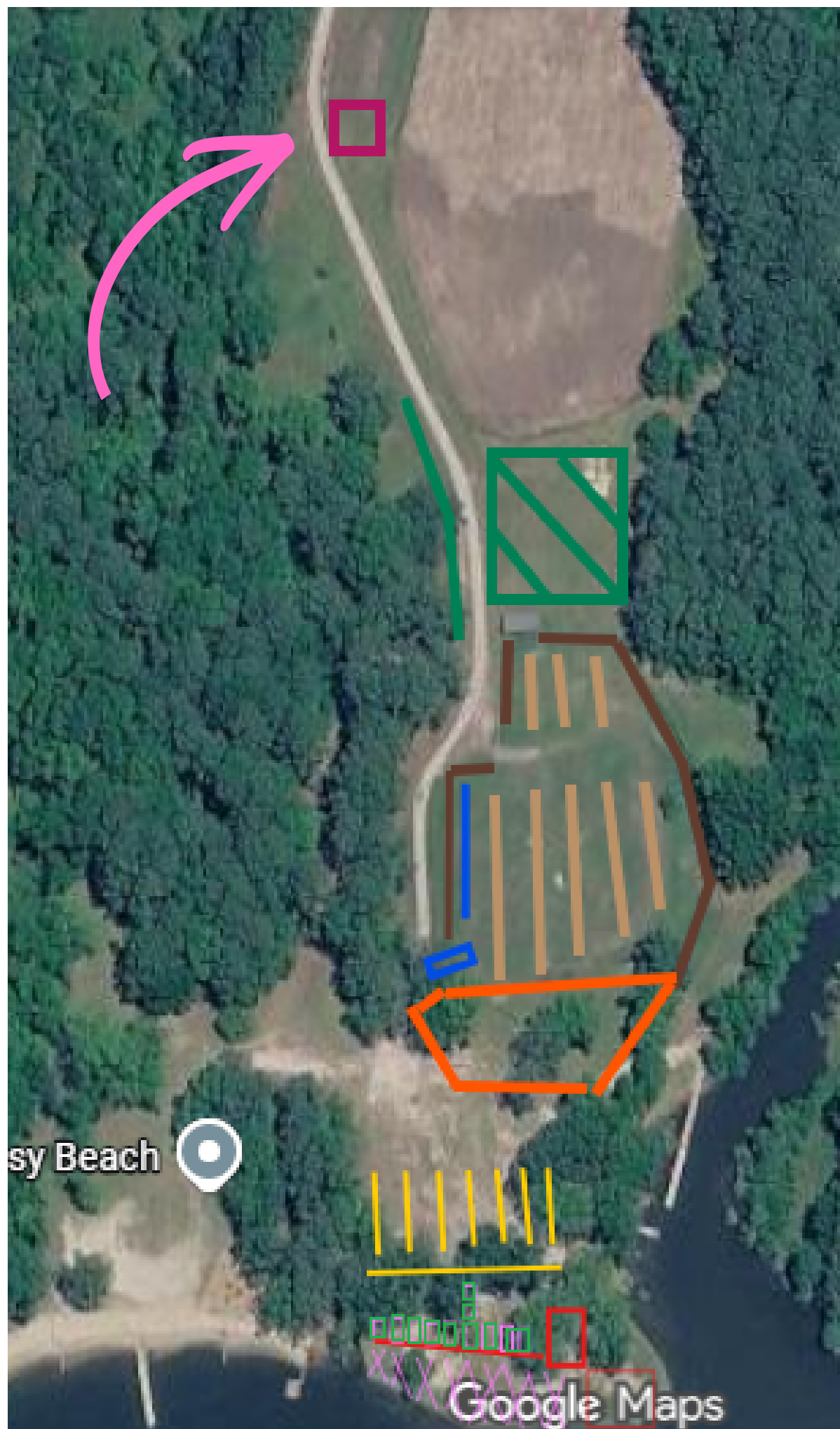



Here you will come to our Parking tent

We will have volunteers that will take your parking fee starting at 6AM.

\$ \$10.00 per vehicle \$

Exceptions include:

EVSRA set up volunteers arriving **BEFORE 7AM** & vehicles that are **towing the boats**.

This does **NOT** include any volunteers that are helping set up for your team.

Due to the location of this regatta, cell service is limited so

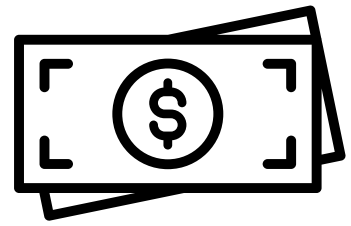

we are requesting that you **bring CASH**

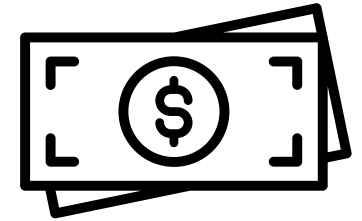

*We will have a **Pre-Payment link** that will be sent out to all teams prior to the Regatta for anyone who wishes to use a card/online form of payment. [Link](#)

NOTE: please have your receipt via printed out, picture on your phone & ready to show to help with line prevent backups.

If needed you may pay for your parking via card the fee will be \$12.00 at the regatta office but you will be required to leave your name and team/schools name with the parking tent.



Next you will follow down to our **parking volunteers** and they will help you get your vehicle parked in the correct place.

The **green box** will be our turn-around area when **dropping off rowers.**

It will be also used for our XL vehicles (buses) and overflow parking area.

 The Blue line represents where our **handicap parking** will be.

Note: There are NO paved walk ways at this location. Please be prepared that everyone will have to walk over open ground that may be uneven.

****Depending on weather you can be subject to rain, wind, sun with no cover.**

Once parked please gather all your supplies and start to head to the water front.

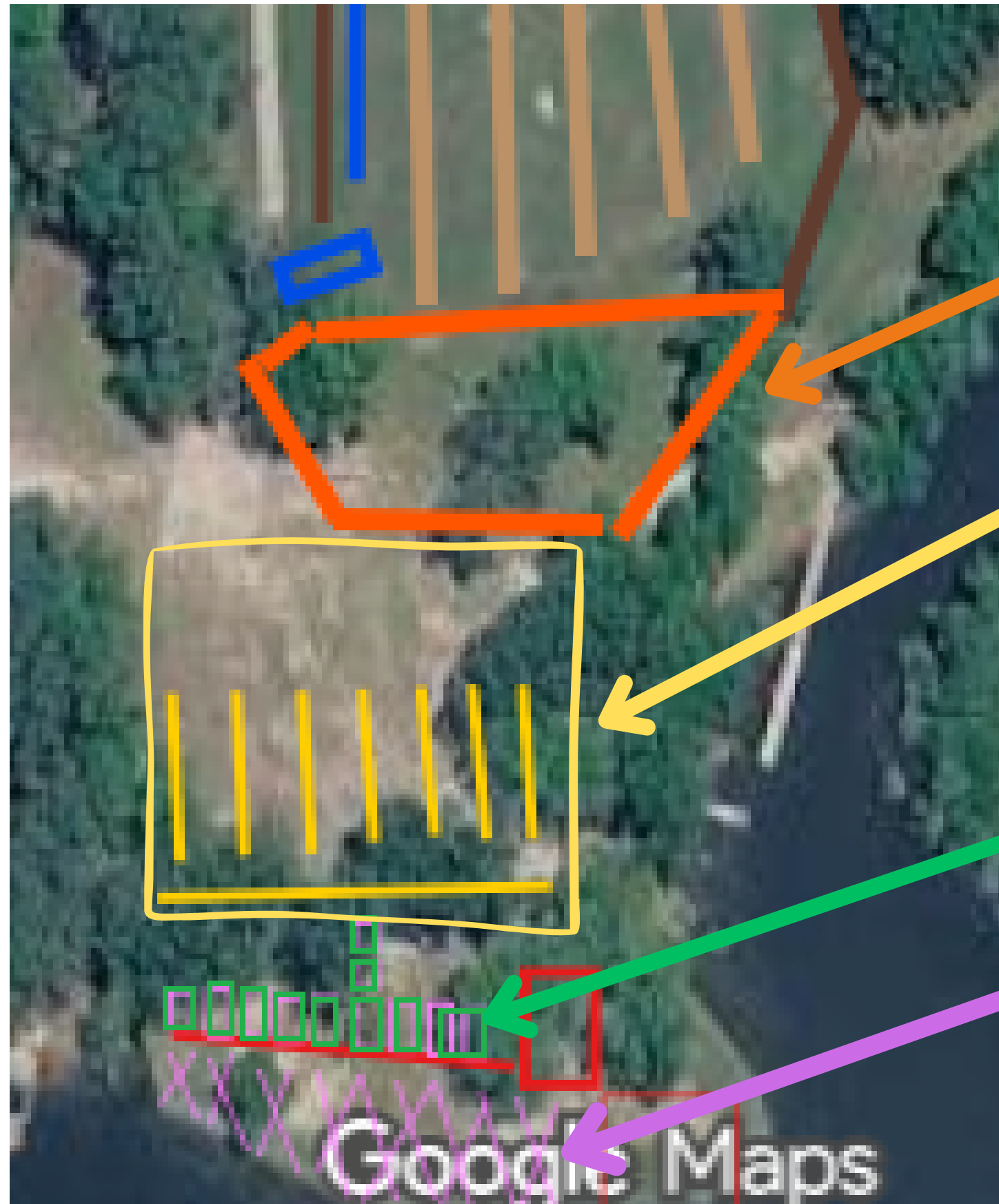

This area will be roped off and you **will need to walk around** to get to the spectating area.

Please be aware that this **YELLOW AREA** is where the team trailers & boats will be located so please stay clear of them as you are walking around.

This is where the **team tents** will be.

Spectators are allowed to set up in front of the team tents.

We ask that you are respectful of the people around you, no personal tents or canopies are allowed.

GROUNDS POLICY

- Propane grills are allowed at the Team tents. Charcoal grills are NOT allowed.
- Generators are allowed but please be respectful of team tents that are near-by. If a generator is needed, a lower horse-power, quiet model is preferred.
- Teams are responsible for the removal/carry out of their own trash at the end of the regatta.
- If the weather is warm, bug spray is recommended to repel mosquitos and ticks.
- Porta Potty:
 - Provided on site and are not to be used for disposal of clothing, bottles or food of any kind. Please use trash cans located outside the units. Porta pottys are used for human waste only.
 - Graffiti of any type, inside or outside the units is prohibited.
- Food trucks will be at the regattas to serve breakfast items, lunch items & beverages.

Pet Policy

All Pets **must** be on a 8' leash (or less) leash at ALL TIMES.

Must be friendly with other animals and people.
(please stay away from the Horses & Donkeys)

Must stay with the owner/adult at all times.

Dogs are not allowed by the boats at ANY time

Dogs are not allowed near any of the docks



All Trash INCLUDING DOG POOP must be removed from the property by the owner!!!

